

SERVICE ADDRESS:
 ABC 123 COMPANY
 1234 ABC RD
 HOUSTON TX 77123

BILLING PERIOD
 May 16, 2013 to Jun 17, 2013

BILL ACCOUNT NUMBER:
 00000-00000

Pay This Amount

AMOUNT DUE \$48.26
DUE DATE:
 July 12, 2013

Questions about Your Bill? Customer Service Hours M - F: 7:00 AM - 7:00 PM CST Phone 1-866-252-0078 Online Billing www.mythinkenergy.com Email Us customercare@mythinkenergy.com

kWh - Average Per Day

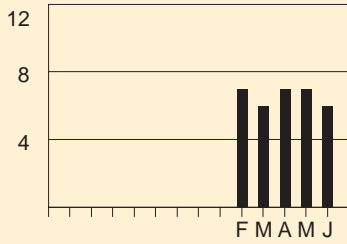

2012 Months 2013

Types of Meter Readings:

Actual Estimated

You used 200 kWh in 32 days, or an average of 6 kWh a day.

ACCOUNT BALANCE AS OF BILL DATE JUN 18, 2013

Previous Balance	\$48.95
Payment Received May 31 - THANK YOU	\$48.95
Balance Remaining	\$0.00
Current Charges	\$48.27
Total Amount Due	\$48.26
Amount due if paid after July 12, 2013	\$49.23

Summary of Current Charges

Total Think Energy Charges	\$11.00
Total Oncor Charges	\$35.18
Total Taxes / Assessments	\$2.09
Total Current Charges	\$48.26

IMPORTANT MESSAGES

Your fixed rate product will expire on or after your first meter read date of February 2014.

Bill Payment Assistance Program

To donate to the Thinking About Texans Program, please send a check made payable to THINK ENERGY, to the following: PO BOX 27004, LEHIGH VALLEY, PA 18002-7004

To pay electronically and other important information, see back →

Return this part to address below with a check payable to Think Energy

Your Bill Account Number

00000-00000

July						
S	M	T	W	T	F	S
	1	2	3	4	5	6
7	8	9	10	11	12	13
14	15	16	17	18	19	20
21	22	23	24	25	26	27
28	29	30	31			

Due Date

Amount Due

\$48.26

Amount Enclosed

<input type="text"/>	<input type="text"/>	<input type="text"/>	<input type="text"/>	<input type="text"/>	<input type="text"/>	<input type="text"/>	<input type="text"/>
----------------------	----------------------	----------------------	----------------------	----------------------	----------------------	----------------------	----------------------

ABC 123 COMPANY
 1234 ABC RD
 HOUSTON TX 77123

Think Energy
 P. O. BOX 27004
 LEHIGH VALLEY, PA 18002-7004

BILL ACCOUNT NUMBER
0000-00000

Understanding Your Bill

Right to Dispute Bill - If you believe this bill includes unauthorized charges, please contact Think Energy at 1-866-252-0078 to discuss these charges. If you are not satisfied with the decision, you have the right to file a complaint with the Public Utility Commission of Texas, P.O. Box 13326, Austin, Texas 78711-3326, (512) 936-7120 or toll-free in Texas at (888) 782-8477. Hearing and speech impaired individuals with text telephones (TTY) may contact the commission at (512) 936-7136

Your Bill Account Number - A unique number assigned to your account. Customers with multiple locations may have multiple account numbers.

Due Date - The date your payment is due to arrive at Think Energy in order to avoid late charges.

Energy Charge - A charge based on the electric energy (kWh) consumed.

Utility Charges - Charges for services rendered by your local Transmission and Distribution Service Provider. These charges are set by the service provider.

Taxes - Taxes imposed on energy and utility charges and remitted to taxing entities.

Advanced Metering Charge - A charge assessed to recover a TDU's charges for Advanced Metering Systems, to the extent that they are not recovered in a TDU's standard metering charge.

Gross Receipts Tax Reimbursement - A fee assessed to recover the miscellaneous gross receipts tax imposed on retail electric providers operating in an incorporated city or town having a population more than 1,000.

PUC Assessment Reimbursement - A fee assessed to recover the statutory fee for administering the Public Utility Regulatory Act.

Sales Tax - Sales tax collected by authorized taxing authorities, such as the state, cities, and special purpose districts.

Late Payment Charge - A charge assessed for late payment in accordance with Public Utility Commission rules.

kW (Kilowatt) - The standard unit for measuring electricity demand, equal to 1,000 watts.

kWh (Kilowatt-hour) - The standard unit for measuring electricity energy consumption, equal to 1,000 watt-hours.

Prevent Disconnect - Please be aware that all charges must be paid each month to keep your account current and prevent collection activities. Neglecting to pay all charges may result in disconnection.

* Mail payments to: Think Energy, P. O. BOX 27004, LEHIGH VALLEY, PA 18002-7004.

* Mail notes and letters in a separate envelope to: Think Energy, P.O. Box 25225, Lehigh Valley, PA 18002-5225.

* Fed. I.D. 35-2408190

* REP Certification: 10204

SERVICE ADDRESS:

ABC 123 COMPANY
1234 ABC RD
HOUSTON TX 77123

BILLING PERIOD

May 16, 2013 to Jun 17, 2013

BILL ACCOUNT NUMBER:

00000-00000

Pay This
Amount

AMOUNT
DUE \$48.26
DUE DATE:
July 12, 2013

Questions about
Your Bill?

Customer Service Hours
M - F: 7:00 AM - 7:00 PM CST

Phone
1-866-252-0078

Online Billing
www.mythink
energy.com

Email Us
customer@mythink
energy.com

For power outages and other
electrical emergencies, call your
electric distribution company:

Oncor
1-888-313-4747
ESI ID Number:
1044000000000000

Charges for Billing Period for May 16, 2013 - Jun 17, 2013

Energy Charges	
Energy 200 kWh at \$0.055 per kWh	11.00
Subtotal Energy Charges	11.00
TDU Delivery Charges	
Customer Charge	1.30
38929 Rate Case Surcharge 200 kWh @ \$0.000141/kWh	0.03
System Benefit Fund 200 kWh @ \$0.000654/kWh	0.13
Nuclear Decommission 200 kWh @ \$0.000147/kWh	0.03
Transition Charge 1 200 kWh @ \$0.000805/kWh	0.16
Transition Charge 2 200 kWh @ \$0.001383/kWh	0.28
Outdoor Lighting - Facilities	33.25
Subtotal Utility Charges	35.18
Taxes	
Gross Receipt Reimbursement	0.91
PUC Assessment	0.08
Sales Tax	1.10
Subtotal Taxes	2.09
Current Energy Charges	\$48.26
Total Charges for this Billing Period	\$48.26

GENERAL INFORMATION

Thank you for being a Think Energy customer, we value your business.

The average price you paid for electric service this month: 23.1¢ per kWh.

The amount billed may include price changes allowed by law or regulatory actions.

Meter data on back.

BILL ACCOUNT NUMBER
0000-00000

Summary of Usage by Meter

Reading Dates Previous/Current	Meter Number	Meter Constant	Previous Meter Read	Current Meter Read	Usage Type	Usage
May 16 Jun 17	UNMETERED	1	0	0	kWh	200
May 16 Jun 17					Total	200

UNDERSTANDING YOUR METER INFORMATION

- Meter Constant** - A fixed value which is used when converting meter readings to actual energy use.
- Power Factor** - A measurement used by some electrical distribution companies to determine the ratio of real power flowing to the load of apparent power.
- OffPk (Off-Peak)** - Those periods of time at which energy is generally being delivered far below the utility's maximum demand.
- OnPk (On-Peak)** - Those periods of time at which energy is generally being delivered near or at the utility's maximum demand.
- kW (Kilowatt)** - The standard unit for measuring electricity demand, equal to 1,000 watts.
- kWh (Kilowatt-hour)** - The standard unit for measuring electricity energy consumption, equal to 1,000 watt-hours.

SAMPLE BILL